



CRAWFORD COUNTY PUBLIC HEALTH

PREVENT • PROMOTE • PROTECT

Oct 2018

2018 3rd Quarter Report (July through September)

SEPTEMBER – SUICIDE PREVENTION MONTH

September is annually recognized as Suicide Prevention Month. Crawford County Public Health partnered with the Marion-Crawford ADAMH Board to compile a report to track the trends for the suicide completions in Crawford County for years 2007 through 2017. The purpose of the report is to bring awareness to the issue and to assist in understanding risk factors involved. Suicide is preventable. However, we must acknowledge that stigma, whether or social or perceived, is too often a barrier that keeps individuals from seeking out the help they need. Crawford County Public Health, along with our community partners, is working to help reduce stigma and prevent suicide in Crawford County.

During the ten years reviewed, fifty-nine (59) Crawford County residents completed suicide. The youngest was 16 years old and the oldest was 81 years old, with an average age of 44.5 years.

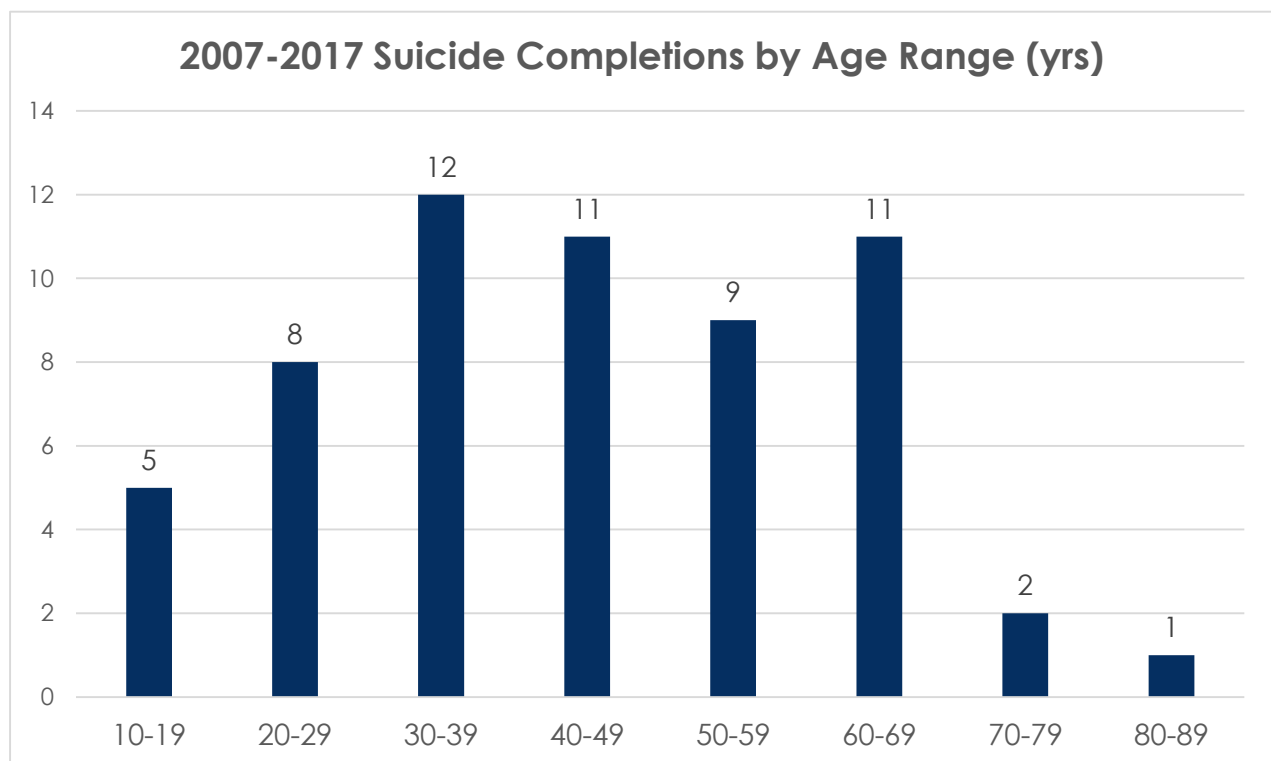

TOTAL SUICIDE COMPLETIONS BY YEAR

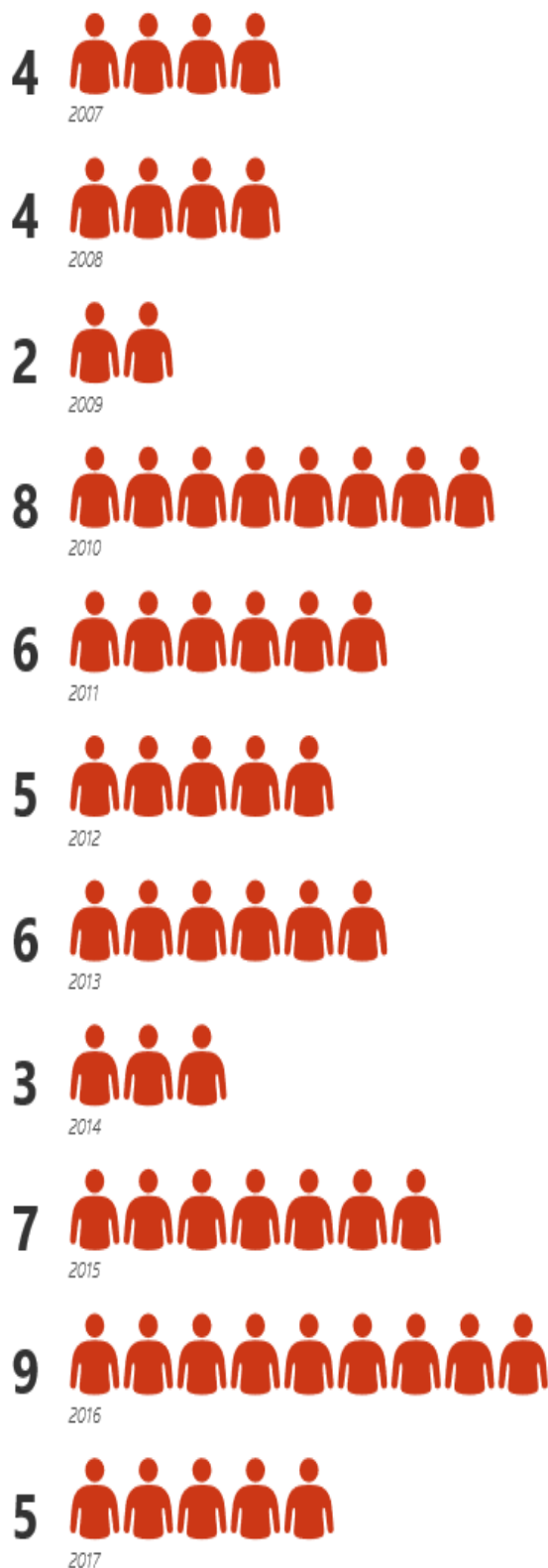

In 2016, suicide was the 7th leading cause of death in Crawford County. Between 2007 through 2017, the Crawford County suicide completion rate was higher than both the Ohio and National rates.

What Are the Warning Signs of Suicide?

The behaviors listed below may be signs that someone is thinking about suicide.

- Talking about wanting to die or wanting to kill themselves
- Talking about feeling empty, hopeless, or having no reason to live
- Planning or looking for a way to kill themselves, such as searching online, stockpiling pills, or newly acquiring potentially lethal items (e.g., firearms, ropes)
- Talking about great guilt or shame
- Talking about feeling trapped or feeling that there are no solutions
- Feeling unbearable pain, both physical or emotional
- Talking about being a burden to others
- Using alcohol or drugs more often
- Acting anxious or agitated
- Withdrawing from family and friends
- Changing eating and/or sleeping habits
- Showing rage or talking about seeking revenge
- Taking risks that could lead to death, such as reckless driving
- Talking or thinking about death often
- Displaying extreme mood swings, suddenly changing from very sad to very calm or happy
- Giving away important possessions
- Saying goodbye to friends and family
- Putting affairs in order, making a will

(Source: National Institute of Mental Health.)

VITAL STATISTICS

From July 1 – September 30, 2018 our vital statistics Registrar has reported the following:

| | July | Aug | Sept | YTD Total |
|--------------------------------|------|-----|------|-----------|
| Deaths within our Jurisdiction | 21 | 16 | 24 | 217 |
| Burial Permits Issued | 16 | 10 | 15 | 155 |
| Births within our Jurisdiction | 0 | 0 | 1 | 2 |
| Death Certificates requested | 74 | 65 | 62 | 751 |
| Birth Certificates requested | 103 | 127 | 67 | 881 |

2018 Causes of Death (January through September)

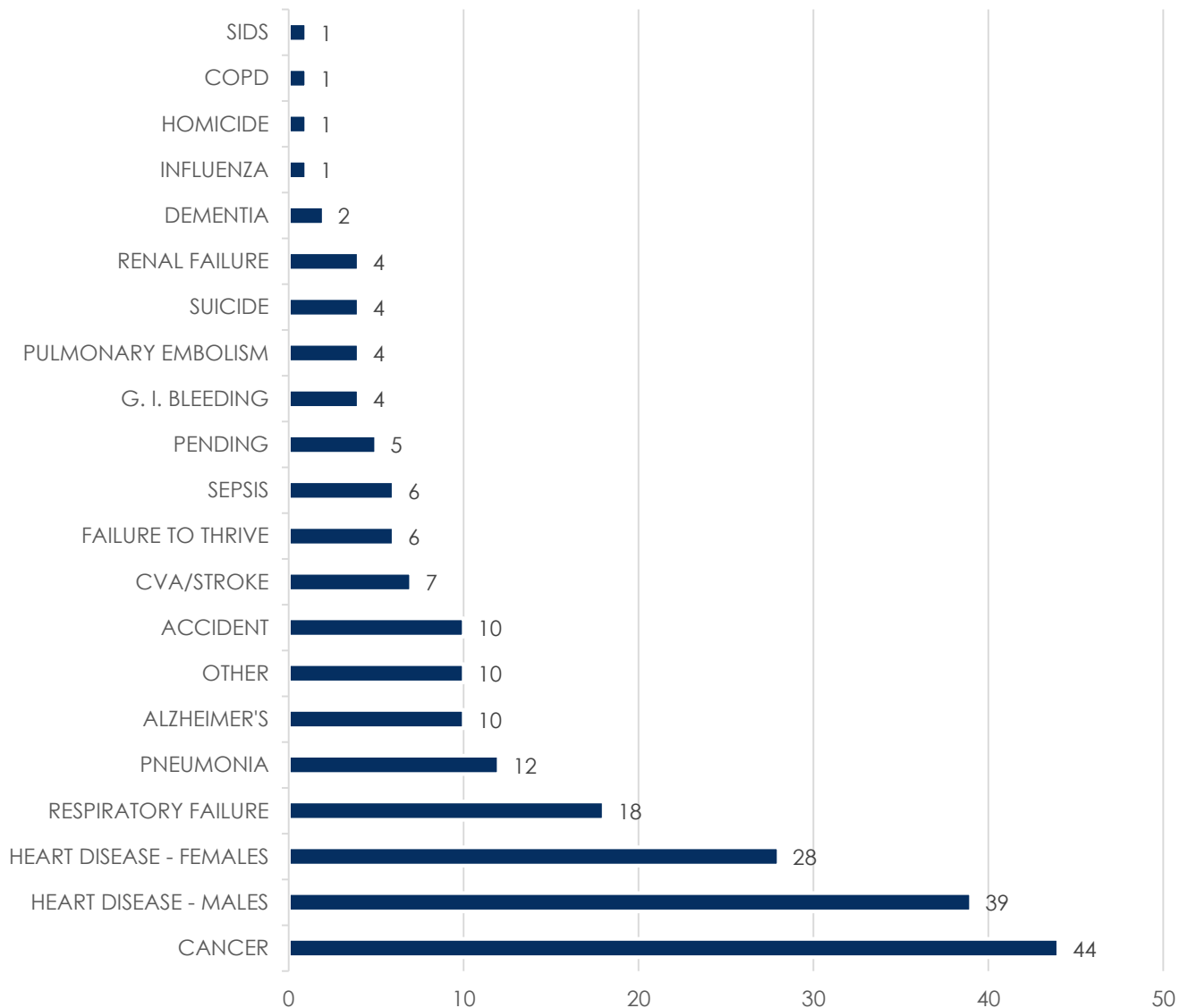

NURSING DIVISION HIGHLIGHTS

Immunization Program

Immunization appointment clinics are held every 1st, 4th, and any 5th Thursday 9-11:30am and 1-4pm; every 2nd and 3rd Thursday 9-11:30am and 3-6:30pm at the Health Department.

We also have a clinic the 3rd Wednesday of each month from 9-11:30am at St. John's Lutheran Church in New Washington. (Photo at right was taken at New Washington.)

During August we held 6 extra clinics to accommodate more students needing school required vaccines for a total of 12 clinics in August.

A total of 629 clients were seen and 1214 vaccines were given in the 3rd quarter.

In July we started the Get Vaccinated Ohio Grant to help raise and maintain immunization levels among children and adolescents.



Communicable Disease Investigation

The Nursing Department investigated the following number of communicable disease cases during the 3rd quarter of the year: 43 Hepatitis C, 4 Hepatitis B, 40 Chlamydia, and 30 miscellaneous diseases.

Nurses provide services at Maryhaven (drug and alcohol treatment center) every 6 weeks for communicable disease education and testing.

During this quarter we tested 22 clients for STD's (8 of which we treated for positive results), 4 for Hepatitis C (2 of which were positive), and 6 for HIV (0 results).

CMH (Children with Medical Handicaps)

The Children with Medical Handicaps Program (CMH) is a health care program that links families to a network of quality providers and helps families obtain payment for the services their children need.

We currently have 107 children we assist with this program.

Jail Nursing

Nurses worked 431.25 hours at the Crawford County Justice Center from July - September with 330 inmates booked in, 245 physicals completed, 430 sick inmates seen, and 45 inmates seen for drug and alcohol withdrawals.

School Nursing

We are pleased to be able to continue providing services for six schools in Crawford County for the 2018-2019 school year: Buckeye Central, Bucyrus, Colonel Crawford, Crestline, Crestline St. Joe's, and Wynford. Additionally, we also fill in at Fairway/Waycraft when needed.

| School Nursing Services | Buckeye Central | | Bucyrus | | Colonel Crawford | | Crestline | | Wynford | |
|--|-----------------|-----|---------|-----|------------------|-----|-----------|-----|---------|------|
| | Sept | YTD | Sept | YTD | Sept | YTD | Sept | YTD | Sept | YTD |
| Accidents/ Injury | 46 | 67 | 12 | 42 | 106 | 134 | 63 | 125 | 32 | 64 |
| Illness | 110 | 142 | 168 | 269 | 113 | 161 | 89 | 143 | 152 | 217 |
| Change Students Clothing | 16 | 20 | 29 | 37 | 3 | 5 | 11 | 18 | 32 | 36 |
| Head Lice Checks | 11 | 20 | 21 | 25 | 84 | 87 | 2 | 5 | 25 | 33 |
| Bed Bug Checks | 1 | 1 | 2 | 2 | 0 | 0 | 0 | 0 | 9 | 9 |
| Tick Removal | 0 | 0 | 0 | 0 | 0 | 0 | 0 | 0 | 0 | 0 |
| Catherization | 0 | 0 | 8 | 15 | 0 | 0 | 0 | 0 | 0 | 0 |
| Tube Feeding | 0 | 0 | 0 | 0 | 0 | 0 | 0 | | 0 | 0 |
| Diabetic Monitoring | 29 | 42 | 14 | 26 | 37 | 52 | 42 | 85 | 57 | 99 |
| Insulin Administration | 14 | 20 | 0 | 0 | 18 | 25 | 34 | 63 | 18 | 32 |
| Prescription Medication Administration | 100 | 135 | 111 | 144 | 83 | 114 | 60 | 84 | 119 | 143 |
| OTC Medication Administration | 40 | 59 | 70 | 105 | 1 | 2 | 49 | 82 | 43 | 49 |
| Vision Screenings | 21 | 22 | 220 | 247 | 18 | 18 | 20 | 61 | 475 | 1022 |
| Hearing Screenings | 19 | 19 | 222 | 249 | 39 | 39 | 15 | 56 | 475 | 827 |
| Scoliosis Screenings | 0 | 0 | 0 | 0 | 0 | 0 | 0 | 0 | | 0 |
| Referral/ Permission Letters | 5 | 7 | 22 | 26 | 0 | 0 | 53 | 53 | 80 | 80 |
| Phone Calls to Home | 47 | 74 | 77 | 104 | 85 | 130 | 44 | 76 | 92 | 126 |
| Fax/ Calls to Dr./ ER | 1 | 1 | 2 | 3 | 6 | 19 | 5 | 11 | 43 | 55 |
| Referrals to Dr./ER | 4 | 4 | 2 | 3 | 11 | 11 | 3 | 4 | 11 | 12 |
| Immunization Record Review | 60 | 205 | 123 | 330 | 39 | 245 | 178 | 186 | 274 | 426 |
| Immunization Reminder Letter/Ph. Call | 18 | 62 | 43 | 96 | 14 | 3 | 46 | 46 | 90 | 90 |
| Careplans/504/IEP Meetings | 8 | 10 | 0 | 0 | 0 | 0 | 0 | 2 | 33 | 39 |
| Staff Health Visit | 3 | 3 | 1 | 3 | 2 | 2 | 5 | 10 | 4 | 6 |
| Training/ Education | 11 | 13 | 1 | 1 | 3 | 8 | 2 | 2 | 10 | 12 |



2018 FLU SHOT & IMMUNIZATION CLINICS

DON'T FORGET TO BRING YOUR INSURANCE CARD!
CALL (419)562-5871 TO SCHEDULE AN APPOINTMENT

Bucyrus

Crawford County Public Health

1520 Isaac Beal Rd., Bucyrus

2nd & 3rd Thursdays - 9:00-11:30am & 3:00-6:30pm

All Other Thursdays - 9:00-11:30am & 1:00-4:00pm

New Washington

St. John's Lutheran Church

Every 3rd Wednesday 9-11:30am



Get your Shots

FROM THE
IMMUNIZATION EXPERTS

ENVIRONMENTAL HEALTH DIVISION REPORT:

The 2017 grant cycle for the OEPA sewage grant continues with 15 properties in process. We submitted 3 pay requests to OEPA for completed projects which used \$46,740.00 of our allotted \$300,000 leaving us \$253,260 to spend on remaining and any additional projects. Our hope is use all of the \$300,000. If you aware of any residents in the townships that are in need of replacing their sewage systems and that might benefit from our grant, please have them contact our grant administrator, Cindy Brookes at 419-332-2078. We were awarded \$200,000 for our 2018 grant cycle and have applied for the maximum amount of \$150,000 for the 2019 cycle.

The food program was very busy during this quarter with inspections of all of the food facilities at the Crawford County Fair in July, the Bratwurst Festival in August and the Crestline Harvest Festival in September. Overall, inspections at all events went very smoothly and our staff encountered very few issues.

Our division received and reviewed plans for one new food operation (Lightning Nutrition) in Bucyrus. This facility is still in the construction stage so a final inspection and licensure of the facility have not yet taken place. We are anxiously awaiting the opening of this facility.

During the month of September our division worked closely with Healthspace (our food program licensing and inspection tracking system company) and our website coordinator to get our food inspections posted to our website for public view. Our food inspections can now be viewed live on our website at <http://crawfordhealth.org/food-service/>.

Health Department Inspections

The Environmental Health Division promotes public health by addressing environmental factors that can affect human health. The primary role of the environmental staff is to prevent human illness or injury through public education, regulation, and advocacy. Staff sanitarians perform a wide variety of public health functions which include inspection, regulation, and enforcement of food facilities, public swimming pools/spas, campground/RV parks, manufactured home parks, private water supplies, private household sewage treatment systems, the county landfill, and tattoo/body piercing facilities. To view inspections of food facilities within our jurisdiction, please click on the link provided.

[View Inspections](#)

We have conducted our required annual cost analysis of the food program fees and analysis of other environmental program fees as needed. Per the analysis, food license fees will be increasing slightly, as well as the public swimming pool license fees. Our office held a public fee hearing on October 17th for all interested parties to voice their opinions of these fees.

In late August, the Environmental Director and a member of our fiscal office attended Performance Management training in Columbus. Performance management is a required plan and program that must be implemented by all local health departments as part of the public health accreditation process. The training was informative and provided our department with better insight in the development of our performance management plan.

On September 26, 2018, our division held a public meeting at Bucyrus Library for public input on our proposed sewage operation and maintenance program rules. In 2015, the Ohio Department of Health updated the state sewage rules which are the rules all local health departments enforce. One of the requirements in the new rules was that every health district across the state must develop an operation and maintenance program to ensure all sewage systems are being inspected and maintained on a regular basis. All household sewage systems throughout the county (new and existing systems) must be placed under this program within the next 10 – 20 years. Unfortunately, only two county residents attended the public meeting, however both were satisfied with the rules we have established. The rules will now go before the board of health for final approval and adoption. We will keep everyone updated as this process progresses.

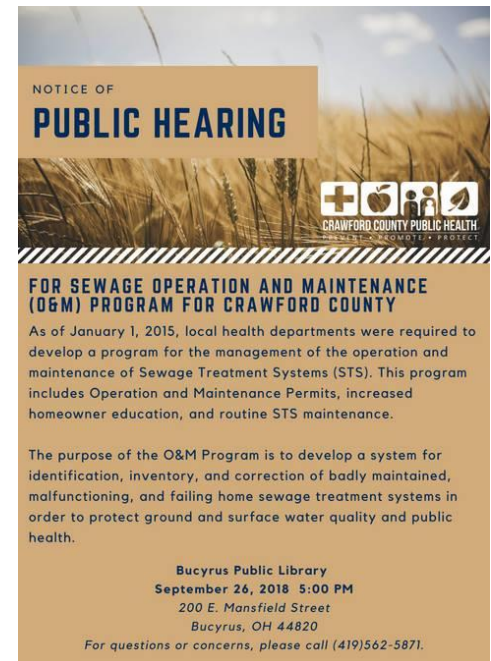

| Environmental Health Inspections By Political Subdivision July 1, 2018 to September 30, 2018 | | | | | | | | |
|---|-------------------|------|--------|-------|------|------|--------|-------------|
| PROGRAM | | | | | | | | |
| POLITICAL SUBDIVISION | | Food | Sewage | Water | Pool | Camp | School | Solid Waste |
| | Auburn | 3 | 6 | | 4 | 2 | | |
| | Bucyrus | 1 | | 1 | | 1 | | |
| | Chatfield | | | | | | | |
| | Cranberry | | 4 | | 1 | | | |
| | Dallas | | 1 | 2 | | | | |
| | Holmes | 2 | 8 | 1 | | | | |
| | Jackson | | 2 | | | | | |
| | Jefferson | 4 | 6 | 2 | | | | |
| | Liberty | 1 | 2 | 3 | | | | |
| | Lykens | | 3 | 5 | | | | |
| | Polk | 2 | | | | | | |
| | Sandusky | 1 | | | | | | |
| | Texas | 1 | | 1 | | 1 | | |
| | Tod | 1 | 3 | 1 | 1 | 1 | | |
| | Vernon | | 2 | | | | | |
| | Whetstone | 1 | 7 | | | | | 4 |
| | Bucyrus City | 144 | 1 | 1 | 4 | 1 | 1 | 2 |
| | Chatfield Village | 1 | | 3 | | | | |
| | Crestline | 30 | | | 1 | | 1 | |
| | New Washington | 3 | | | 1 | | | |
| | North Robinson | | | | 1 | | 2 | |
| | Tiro | 2 | 1 | | | | | |

HELP ME GROW (HMG) DIVISION



SUPPORTING PREGNANT WOMEN, YOUNG CHILDREN AND FAMILIES IN CRAWFORD COUNTY.

This quarter's highlight is receiving our Healthy Families America (HFA) accreditation in our Home Visiting program. The process involved developing and implementing policies along with collecting and analyzing data on 12 critical elements and 22 performance measures. Our four Home Visitors are currently serving over 80 families who want to improve their child's health, nutrition and developmental outcomes.

July 1 begins our new program year. HMG's Home Visiting program works on a reimbursement basis. We received payment of \$203,965 for last fiscal year and are awaiting an incentive payment of over \$81,000 for meeting positive outcomes with families. This includes among others, families keeping well child visits, family members quitting smoking, 1st trimester of pregnancy enrollment, completion of maternal depression screenings and referring for treatment as needed.



To share a little about what our home visiting program is all about, our Home Visitors initial work with families involves getting to understand their family's life story, for example, did their parents work, how were they raised, was there a dad in the home, did they have enough food growing up, were they afraid, abused neglected, what was the highest grade completed in school. With an understanding of their past, we work to create positive futures for them and their families. Through Family Service plans we work on goals that are important to the family. For some it is getting a GED, a job, quit smoking, or a place on their own. For others it could be helping their child walk, talk, behave better or sleep through the night.

As much as our workers thrive to establish relationships, because that is when we see change, they feel paperwork is their middle name. We screen development, depression, social connectedness, medical care, ER visits, home safety and more. All of this information is entered in a new state data system called OCHIDS (Ohio Comprehensive Integrated Data System). The system will eventually be

connected to other systems making referrals numbers increase. Although we are at capacity with the amount of families we serve, across the state, Ohio Dept. of Health (ODH) feels the program is underutilized.

Our Home Visitors also spend a lot of time referring for various services: mental health treatment, job programs, educational programs, food assistance, housing, domestic violence to name a few.

Success stories are submitted quarterly to ODH. Our successes involve families getting out of abusive relationships, enrolling in college, quit smoking, obtaining employment to name some of the recent successes. We have never had a quarter when the staff couldn't think of one.

The staff also promoted HMG services at Children's Day at the county fair, educated parents on safe sleep practices at the WIC baby shower and held Family Connection meetings at Splash Park in Galion and Lowe Volk park this quarter.

Ohio received over 27,00 Early Intervention (EI) referrals in SFY 2018 (July 1 2017-June 30, 2018). Of those referrals, 22, 057 were served in Early Intervention with 96 being Crawford County children. Typically, we have 50 children enrolled in our county's EI program on any given day.



Two CCPH Service Coordinators meet with families who may have a concern about their child's development, have a medical diagnosis that places their child at risk of developmental delay or have a child in their home that was exposed prenatally to drugs or was a victim of abuse or neglect. Since July 1 we have completed 17 developmental evaluations to determine if the child meets the definition of developmental delay. Once made eligible, services for the children include special instruction, speech therapy, physical therapy or occupational therapy through partnership with Fairway School. We also utilize vision services through Ohio State School of the Blind and Family Life Learning Center/Akron Children's Hospital for family training for families with a child with hearing loss.

EI Service Coordinators explain eligibility and program rights, develop service plans, monitor the child's progress, make referrals to other programs, coordinate services such as respite care, adaptive equipment, specialty clinics, provide support and information as well as transition to preschool services as the child nears age three. This program serves all income levels although many meet Federal poverty guidelines.

HELP ME GROW (HMG) DIVISION

We are happy to announce that the Help Me Grow Division is partnering with Cribs for Kids®, a National Infant Safe-Sleep Initiative to promote infant safe sleep practices for parents in Crawford County. Safe sleep education, along with portable cribs (pack 'n plays), are provided FREE to families that meet eligibility requirements and could not otherwise afford them (while quantities last). Please share this information and help us reach families in need.



**Are you pregnant and
in need of a crib?**

**Do you have a
newborn that needs a
crib?**

**We may be able to
help! Fill out this form
and we will call you
soon.**

(Available for Crawford County
Residents Only.)



Program funded by:  

Name: _____
Address: _____
City & Zip: _____
Phone: _____ Baby Due Date or DOB: _____

FREE Pack 'N Play for eligible families!



Crawford County Help Me Grow

Phone: (419)562-4667

Fax: (419)562-2176

Email: mary.lear@crawfordhealth.org



WIC DIVISION (FEDERAL FY 2018)

Show Rates for July, August, and September 2018

| Appointment Type | Scheduled | Scheduled who showed | Show Rate | Walk –ins | Total # Seen | Show Rate including Walk- ins |
|------------------|-----------|----------------------|-----------|-----------|--------------|-------------------------------|
| Certification | 193 | 166 | 86% | 29 | 195 | 101% |
| Recertification | 580 | 449 | 77% | 9 | 458 | 79% |
| Total | 773 | 615 | 80% | 38 | 653 | 84% |

Nutrition Ed. Show Rate

| Mid-cert appointment type | Scheduled | Scheduled who showed | Show Rate | Walk –ins seen | Total # Seen | Show Rate including Walk-ins |
|---------------------------|-----------|----------------------|-----------|----------------|--------------|------------------------------|
| High Risk | 83 | 77 | 93% | 1 | 78 | 94% |
| Group, Module | 560 | 488 | 87% | 33 | 521 | 93% |
| Total | 643 | 565 | 88% | 34 | 599 | 93% |

This is the 4th Quarter for FY18

- At the end of this Quarter, we have spent approximately 97% of the Grant. This grant cycle ended September 30, 2018 with the FY19 grant beginning October 1, 2018.
- We have attended Crawford Community Council, Crawford Childhood Initiative, Family and Children First, Prenatal Outcomes, Dream Child Conference, Monthly Board meetings, Directors Meetings, SMILE group meetings (Supporting Mother Infant Lactation Education) at Avita Hospital, Northwest WIC Directors Meeting, Community Health Assessment meeting, and a breastfeeding conference in Columbus.
- What is going on at WIC; we continue to educate participants on Nutrition and Breastfeeding, along with being a referral program to the many different agencies in the community. We continue to work with the Health Department to make sure our participants are up to date on all of the immunizations that they need and lead screenings. We work with Help Me Grow by referring many of our new pregnant moms to their program for the guidance they may need as a new parent, or a parent of many, or referrals to agencies that may help them in their journey as a parent.
- We held our 16th annual baby shower for pregnant mom's in August to celebrate Breastfeeding awareness month. Avita helped sponsor the event. We held it at Galion hospital, there was food, provided by the Galion Hospital Food and Nutrition department, prizes by the vendors that were represented, tour of the OB department and Deanna Grube spoke on skin to skin and Help Me Grow gave a presentation on Safe Sleep. In all there were approximately 80 people in attendance. It was a great event to the start of Breastfeeding Awareness month. Many other activities took place to promote breastfeeding in our community.

- **Vendor Redemption Report** - We have 4 stores in Crawford County that are Vendors with the State WIC program (Krogers, Wal-Mart, Drug Mart & Save-A-Lot).

| Month Redeemed | Transactions | Amount Redeemed | Amount Paid |
|----------------|--------------|---------------------|---------------------|
| July | 1805 | \$49,277.97 | \$48,433.09 |
| August | 1812 | \$48,914.05 | \$47,485.80 |
| September | 1834 | \$48,153.25 | \$46,827.90 |
| Totals | 5451 | \$146,345.27 | \$142,622.79 |

- **Breastfeeding Initiation Rates:** July – 65%, August – 66%, September – 67%

Below are Participants we served the last 3 months (pregnant women, breastfeeding women, post-partum women, infants and children) and the total number of **Crawford County** residents served this quarter.

| | Pregnant Women | Breastfeeding women | Post-Partum Women | Infant | Child | Total |
|----------------------|----------------|---------------------|-------------------|------------|-------------|-------------|
| July | 104 | 61 | 105 | 305 | 617 | 1192 |
| August | 108 | 58 | 109 | 299 | 618 | 1192 |
| September | 117 | 60 | 115 | 297 | 652 | 1241 |
| 3 month total | 329 | 179 | 329 | 901 | 1887 | 3625 |

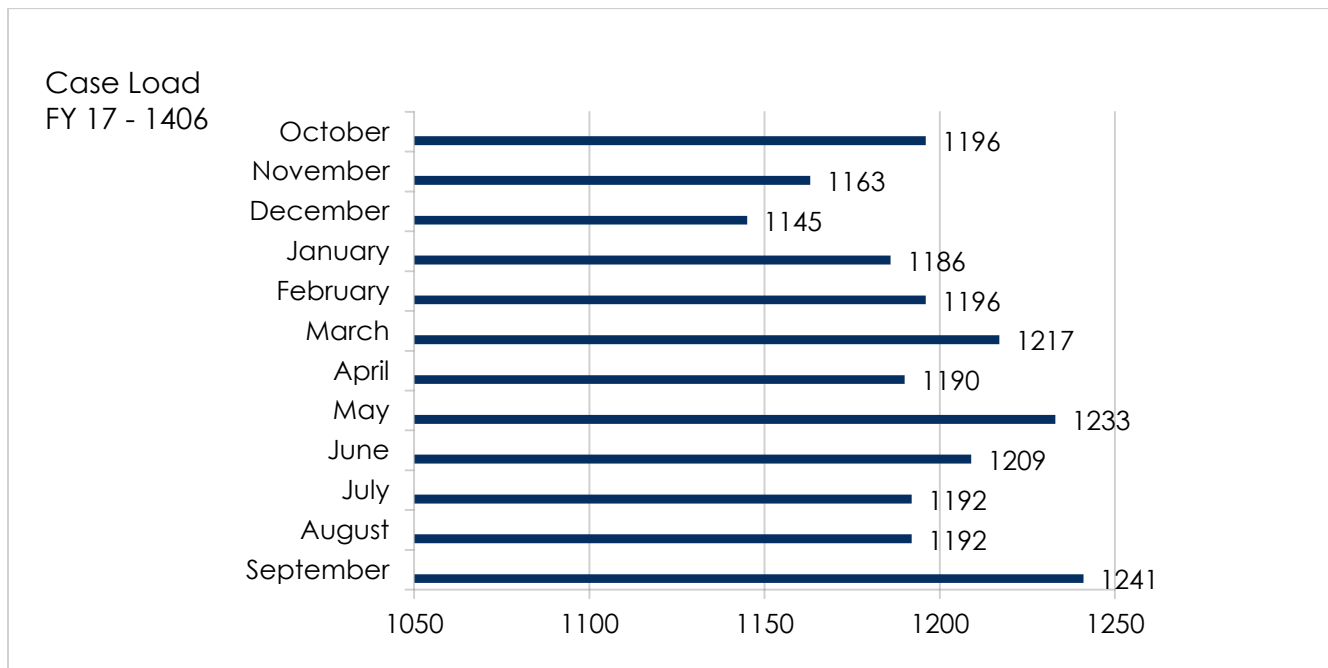

Who is Eligible for WIC?

Who is eligible: Women who are pregnant, breastfeeding or have a baby less than 6 months old, and infants and children up to age 5. **To qualify for services you must:** live in Ohio, meet WIC income guidelines, have certain nutritional or health risks.

This institution is an equal opportunity provider and employer.



16th Annual Baby Shower at Avita Galion Hospital.

Breastfeeding Awareness Month display at the local Libraries.



APPOINTMENT OF HEALTH COMMISSIONER

The Crawford County Board of Health appointed Kate Siefert to the position of Health Commissioner on September 1, 2018. Kate began her service with Crawford County Public Health in 2003 as a Sanitarian in Training, became a Registered Sanitarian (health inspector) in 2005, was promoted to Environmental Health Director in 2007, to Administrator in 2015, and is excited to be appointed Health Commissioner in 2018.

Dr. Amanda Kovolyan, Board of Health President, stated, "We voted unanimously to appoint Kate as the new health commissioner. We have been pleased with Kate's commitment toward the agency and her growth as a public health leader in our community. She is energetic and dedicated to leading Crawford County Public Health forward to successfully achieving accreditation by the Public Health Accreditation Board while working collaboratively with our community partners on public health issues."



Kate received her Bachelor of Science Degree from The Ohio State University and her Master's Degree in Public Health from Kent State University with a concentration in Health Policy and Management. Kate grew up in New London, Ohio on her parents' farm but has been a proud resident of Crawford County since 2002. Kate married her husband, Shane, in 2004 and they have been blessed with both a son and a daughter that are active students at Buckeye Central Local Schools.

Crawford County Health Commissioners:

January 1920 - J.J. Martin, MD
June 1922 – G.T. Wasson, MD
January 1951 – T.R. Laughbaum, MD
January 1957 – Harry Wain, MD
April 1974 – Robert W. Wolford, MD
May 1978 – Harry Wain, MD
July 1978 – Donald Campbell, PhD
October 1987 – Jack Lentz, Jr., MPH
January 1996 – Donald Campbell, PhD
June 1996 – Samuel Thomas, DVM
November 2007 – W. Scott Kibler, MA
July 2014 – Timothy Hollinger, MPH
February 2015 – Christopher Johnson, DO
September 2018 – Kate Siefert, MPH, RS

A PEEK AT THE PAST

In 1947, the Crawford County Board of Health passed an emergency resolution to quarantine ALL dogs in Cranberry Township (the township that includes and surrounds New Washington) in response to a dog testing positive for rabies.

Thankfully, dog rabies vaccination programs have halted the spread of rabies among domestic dogs and they are no longer considered a rabies carrier in the U.S. Unfortunately, unvaccinated pets can still become infected from wildlife (bats, raccoons, skunks) and each year 60 to 70 dogs in the U.S. are reported rabid.

This glimpse at our Crawford County Public Health history provides us with a reminder to vaccinate our pets.

| R-E-S-O-L-U-T-I-O-N . | |
|--|--------|
| <u>RESOLUTION OF THE CRAWFORD COUNTY DISTRICT BOARD OF HEALTH DECLARING A QUARRANTINE ON ALL DOGS IN CRANBERRY TOWNSHIP, CRAWFORD COUNTY, OHIO, FOR A PERIOD OF NINETY (90) DAYS.</u> | |
| WHEREAS in the judgment of The Crawford County District Board of Health it is deemed for the best interests and general welfare of all citizens of Cranberry Township, Crawford County, Ohio, to declare a quarrantine on all dogs in said Cranberry Township for a period of ninety (90) days from this date for the reason that a case of rabies has been discovered in said Township; | |
| BE IT THEREFORE RESOLVED That a quarrantine on all dogs in said Cranberry Township is hereby declared and it is hereby ordered that during the period of said quarrantine all dogs in said Cranberry Township shall be confined on the premises of the owner of said dog or in a suitable pound or kennel, provided, however, that any dog may be permitted to leave the premises of its owner if under leash or under the control of the owner or other responsible person. | |
| BE IT FURTHER RESOLVED That this quarrantine shall be in full force and effect for a period of ninety (90) days from this date and | |
| BE IT FURTHER RESOLVED That during the period of this quarrantine that the Dog Warden and all other persons having the authority of police officers shall render such assistance as may be necessary to the health authorities in enforcing the provisions of the quarrantine order. | |
| BE IT FURTHER RESOLVED That this quarrantine is hereby | |
| considered an emergency and for the preservation of the health and welfare of all citizens of Cranberry Township, Crawford County, Ohio, and shall immediately go into full force and effect. | |
| The adoption of the above Resolution was moved by Mr. A. H. Weis and Seconded by Mr. Arthur Meck and the Chairman then called for a vote with the following result: | |
| <u>Mr. J. A. Agnew</u> | AYE |
| <u>Mr. Shearer</u> | AYE |
| <u>A. H. Weis</u> | AYE |
| <u>Arthur Meck</u> | AYE |
| <u>D. S. Doffsis</u> | AYE |
| Passed this 25th day of June, A. D. 1947. | |
| ATTEST: | |
| <u>J. L. Warron</u> | CLERK. |

THIRD QUARTER 2018 (JULY - SEPTEMBER) FISCAL REPORT FOR ALL PUBLIC HEALTH FUNDS

Please note that grant funds and environmental health funds are required to be tracked separately. Monies from those programs are to be utilized only for the purposes of those programs.

| District Health (E064) | | | | | |
|-------------------------------|---------------------|--------------------|-------------------|--------------------|------------------|
| Revenue | Projected | Jul | Aug | Sept | TTL Rec. |
| State Subsidy | 6,277.00 | - | - | - | 6,245.38 |
| Bucyrus Subsidy | 226,178.04 | - | 113,089.02 | - | 226,178.04 |
| Subdivision Settlement | 67,377.51 | - | 33,688.76 | - | 67,377.52 |
| Non-Revenue Reimbursement | - | | | | 32.23 |
| MAC Revenue | 25,000.00 | - | 9,857.51 | - | 26,874.93 |
| Vital Statistics | 52,000.00 | 4,160.00 | 5,185.00 | 3,186.00 | 44,222.34 |
| MOHO Park Inspection Fees | 4,950.00 | - | - | 2,525.00 | 2,525.00 |
| Advance (Cash from Grants) | - | - | - | | - |
| Pest Prevention Revenue | - | - | 60.00 | - | 180.00 |
| Other Revenue | 5,000.00 | 4,000.00 | - | - | 5,271.11 |
| Total | 386,782.55 | 8,160.00 | 161,880.29 | 5,711.00 | 378,906.55 |
| | | | | | |
| Expenses | Projected | Jul | Aug | Sept | |
| Salaries/Fringe | 411,734.57 | 23,595.15 | 21,582.94 | 23,469.44 | 235,532.10 |
| State Remittance | 40,519.24 | 6,863.63 | 40.00 | 25.00 | 21,269.13 |
| Transfer Out-Reserve Balance | 2,851.16 | - | 629.75 | - | 1,857.52 |
| Transfer Out-Support Grants | - | - | 7,300.00 | - | 17,300.00 |
| Supplies | 8,232.33 | 530.17 | - | 309.91 | 2,527.44 |
| Equipment | 5,000.00 | - | - | 125.88 | 1,170.38 |
| Contract Services | 70,895.65 | 3,338.27 | 3,959.97 | 6,937.98 | 34,272.36 |
| Travel and Expense | 5,181.22 | 152.88 | 65.00 | 347.88 | 2,332.03 |
| Contingency Account | 20,000.00 | - | - | - | - |
| Accreditation Expense | 20,000.00 | - | - | - | 14,000.00 |
| Advertising and Printing | 2,500.00 | 268.00 | - | - | 308.00 |
| Other Expense | 8,030.00 | 180.00 | 421.52 | 572.50 | 2,727.24 |
| MOHO Salaries/Fringe | 3,143.47 | 214.60 | 52.47 | 55.17 | 875.50 |
| MOHO Contract Services | 504.52 | 26.80 | 24.18 | 49.51 | 325.20 |
| MOHO Travel And Expenses | 175.00 | 93.08 | - | - | 129.48 |
| MOHO Supplies/Other Expenses | 103.00 | 0.70 | - | - | 35.59 |
| MOHO Equipment | 50.00 | - | - | - | - |
| MOHO Transfer-Reserve Balance | 22.93 | - | 4.59 | - | 4.74 |
| Total | 598,943.09 | 35,263.28 | 34,080.42 | 31,893.27 | 334,666.71 |
| Total Revenue-Expenses | (212,160.54) | (27,103.28) | 127,799.87 | (26,182.27) | 44,239.84 |

| C&DD Fund (B028) | | Jul | Aug | Sept | TTL Rec. |
|---------------------------------|---------------------|-------------------|-------------------|--------------------|--------------------|
| Revenue | 50,000.00 | 5,309.62 | 3,761.76 | 4,677.74 | 32,297.51 |
| Expenses | 54,511.74 | 258.67 | 4,233.00 | 6,950.72 | 31,731.28 |
| Total Revenue-Expenses | (4,511.74) | 5,050.95 | (471.24) | (2,272.98) | 566.23 |
| | | | | | |
| Nursing Fund (E064) | | Jul | Aug | Sept | TTL Rec. |
| Revenue | 557,750.00 | 59,734.15 | 45,700.85 | 65,859.87 | 406,823.34 |
| Expenses | 666,861.83 | 42,389.52 | 40,810.54 | 82,043.79 | 452,422.80 |
| Total Revenue-Expenses | (109,111.83) | 17,344.63 | 4,890.31 | (16,183.92) | (45,599.46) |
| | | | | | |
| Food Service Fund (E064) | | Jul | Aug | Sept | TTL Rec. |
| Revenue | 62,775.00 | 1,541.52 | 1,634.70 | 264.20 | 64,687.63 |
| Expenses | 73,494.30 | 5,330.25 | 4,782.59 | 4,652.29 | 47,874.89 |
| Total Revenue-Expenses | (10,719.30) | (3,788.73) | (3,147.89) | (4,388.09) | 16,812.74 |
| | | | | | |
| Water System Fund (E064) | | Jul | Aug | Sept | TTL Rec. |
| Revenue | 15,640.00 | 951.86 | 1,399.42 | 1,915.59 | 13,535.20 |
| Expenses | 23,183.83 | 2,139.52 | 1,058.37 | 1,119.38 | 14,068.12 |
| Total Revenue-Expenses | (7,543.83) | (1,187.66) | 341.05 | 796.21 | (532.92) |
| | | | | | |
| Swim Pool Fund (E065) | | Jul | Aug | Sept | TTL Rec. |
| Revenue | 4,200.00 | 0.00 | 0.00 | 0.00 | 4,242.17 |
| Expenses | 4,295.87 | 1,231.44 | 614.72 | 287.86 | 3,042.26 |
| Total Revenue-Expenses | (95.87) | (1,231.44) | (614.72) | (287.86) | 1,199.91 |
| | | | | | |
| Sewage Fund (E066) | | Jul | Aug | Sept | TTL Rec. |
| Revenue | 19,700.00 | 2,008.90 | 1,463.03 | 1,700.32 | 22,587.73 |
| Expenses | 29,640.26 | 2,094.29 | 2,081.34 | 2,142.42 | 16,618.59 |
| Total Revenue-Expenses | (9,940.26) | (85.39) | (618.31) | (442.10) | 5,969.14 |
| | | | | | |
| Solid Waste Fund (E068) | | Jul | Aug | Sept | TTL Rec. |
| Revenue | 66,000.00 | 0.00 | 0.00 | 100.00 | 66,025.87 |
| Expenses | 65,916.76 | 321.93 | 225.22 | 386.54 | 62,413.59 |
| Total Revenue-Expenses | 83.24 | (321.93) | (225.22) | (286.54) | 3,612.28 |
| | | | | | |
| RV Park (EE069) | | Jul | Aug | Sept | TTL Rec. |
| Revenue | 3,700.00 | 0.00 | 0.00 | 0.00 | 3,671.78 |
| Expenses | 3,202.19 | 735.27 | 458.64 | 240.45 | 2,504.32 |
| Total Revenue-Expenses | 497.81 | (735.27) | (458.64) | (240.45) | 1,167.46 |

| | | | | | |
|----------------------------|--------------|-------------|------------|-------------|-----------------|
| WIC (T075) | | Jul | Aug | Sept | TTL Rec. |
| Revenue | 292,902.00 | 29,851.03 | 21,908.61 | 24,188.60 | 217,319.33 |
| Expenses | 305,657.62 | 21,888.64 | 24,208.57 | 22,243.44 | 212,663.54 |
| Total Revenue-Expenses | (12,755.62) | 7,962.39 | (2,299.96) | 1,945.16 | 4,655.79 |
| GV Grant (T078) | | Jul | Aug | Sept | TTL Rec. |
| Revenue | 31,447.00 | 0.00 | 13,858.00 | 1,145.00 | 15,003.00 |
| Expenses | 24,147.00 | 0.00 | 2,465.62 | 3,558.42 | 6,024.04 |
| Total Revenue-Expenses | 7,300.00 | 0.00 | 11,392.38 | (2,413.42) | 8,978.96 |
| PHEP Grant (T152) | | Jul | Aug | Sept | TTL Rec. |
| Revenue | 77,222.25 | 12,915.17 | 16,217.87 | 707.00 | 79,840.02 |
| Expenses | 81,433.80 | 6,767.93 | 3,129.92 | 2,836.39 | 44,690.55 |
| Total Revenue-Expenses | (4,211.55) | 6,147.24 | 13,087.95 | (2,129.39) | 35,149.47 |
| Help Me Grow (T164) | | Jul | Aug | Sept | TTL Rec. |
| Revenue | 281,000.00 | 2,172.00 | 25,579.44 | 120,824.48 | 313,861.94 |
| Expenses | 524,532.89 | 27,864.42 | 32,579.07 | 29,598.25 | 291,295.84 |
| Total Revenue-Expenses | (243,532.89) | (25,692.42) | (6,999.63) | 91,226.23 | 22,566.10 |
| CHA (TT084) | | Jul | Aug | Sept | TTL Rec. |
| Revenue | 15,380.00 | 0.00 | 0.00 | 0.00 | 15,380.00 |
| Expenses | 15,380.00 | 0.00 | 0.00 | 0.00 | 15,380.00 |
| Total Revenue-Expenses | 0.00 | 0.00 | 0.00 | 0.00 | 0.00 |
| HSTS Grant (TT086) | | Jul | Aug | Sept | TTL Rec. |
| Revenue | 43,681.91 | 0.00 | 0.00 | 86.02 | 4,520.41 |
| Expenses | 43,681.91 | 0.00 | 0.00 | 573.47 | 4,520.41 |
| Total Revenue-Expenses | 0.00 | 0.00 | 0.00 | (487.45) | 0.00 |
| HSTS Grant (TT090) | | Jul | Aug | Sept | TTL Rec. |
| Revenue | 287,831.46 | 0.00 | 16,480.00 | 35,768.95 | 55,448.95 |
| Expenses | 300,000.00 | 0.00 | 0.00 | 51,000.00 | 51,000.00 |
| Total Revenue-Expenses | (12,168.54) | 0.00 | 16,480.00 | (15,231.05) | 4,448.95 |
| HSTS Grant (TT092) | | Jul | Aug | Sept | TTL Rec. |
| Revenue | 15,000.00 | 0.00 | 0.00 | 0.00 | 0.00 |
| Expenses | 15,000.00 | 0.00 | 0.00 | 0.00 | 0.00 |
| Total Revenue-Expenses | 0.00 | 0.00 | 0.00 | 0.00 | 0.00 |
| OVERALL | | Jul | Aug | Sept | TTL Rec. |
| ALL REVENUE | 2,222,856.43 | 122,644.25 | 312,748.18 | 262,948.77 | 1,682,814.22 |
| ALL EXPENSES | 2,841,727.34 | 146,285.16 | 150,728.02 | 239,526.69 | 1,582,141.84 |
| Total Revenue-Expenses | (618,870.91) | (23,640.91) | 162,020.16 | 23,422.08 | 100,672.38 |

CALENDAR OF EVENTS:

November 1, 2018 - Immunization Clinic

November 8, 2018 – Late Immunization Clinic (open until 6:30pm)

November 12, 2018 – Offices Closed in Observance of Veterans' Day

November 15, 2018 – Late Immunization Clinic (open until 6:30pm)

November 16, 2018 – SPROUTS, 1:00-3:00pm (Breastfeeding Support Group)

November 22 & 23, 2018 – Offices Closed in Observance of Thanksgiving

November 29, 2018 – Immunization Clinic

December 3, 2018 – Help Me Grow Holiday Open House

December 5, 2018 – Board of Health meeting, 4:30pm – 1520 Isaac Beal Rd., Bucyrus, OH

December 6, 2018 – Immunization Clinic

December 11, 2018 – Staff Development Day, Offices Closed to Public

December 13, 2018 – Late Immunization Clinic (open until 6:30pm)

December 20, 2018 – Immunization Clinic

December 24 & 25, 2018 – Offices Closed in Observance of Christmas

December 27, 2018 – Immunization Clinic

January 1, 2019 – Offices Closed in Observance of New Year's Day

CONTACT US:

Nursing Division: (419)562-5871 option 3

Environmental Health: (419)562-5871 option 4

Vital Statistics: (419)562-5871 option 2

WIC Bucyrus: (419)562-5859

WIC Galion: (419)462-1197

WIC Crestline: (419)683-2921

Help Me Grow: (419)562-4667

Emergency Preparedness: (419)562-5871 ext. 1207

Health Commissioner (Kate): (419)562-5871 ext. 1213

Website: www.crawfordhealth.org



Nursing Division Clinics: Every Thursday – please call to schedule. New Washington, every 3rd Wednesday of the month (9-11:30am). All other days available by appointment.

WIC Clinics:

Bucyrus - 2nd, 3rd & 4th Tuesdays - 8:00am – 5:00pm, 1st, 3rd & 4th Thursdays - 8:00am – 5:00pm, 2nd Thursday - 9:30am – 6:30pm and 2nd Friday - 8:00am – 5:00pm

Galion - 1st Tuesday 9:30am – 6:30pm, Every Wednesday 8:00am – 5:00pm, and the 1st, 3rd & 4th Friday 8:00am – 5:00pm

Crestline - 1st Monday 8:00am – 5:00pm and 3rd Monday 9:30am – 6:30pm